parter

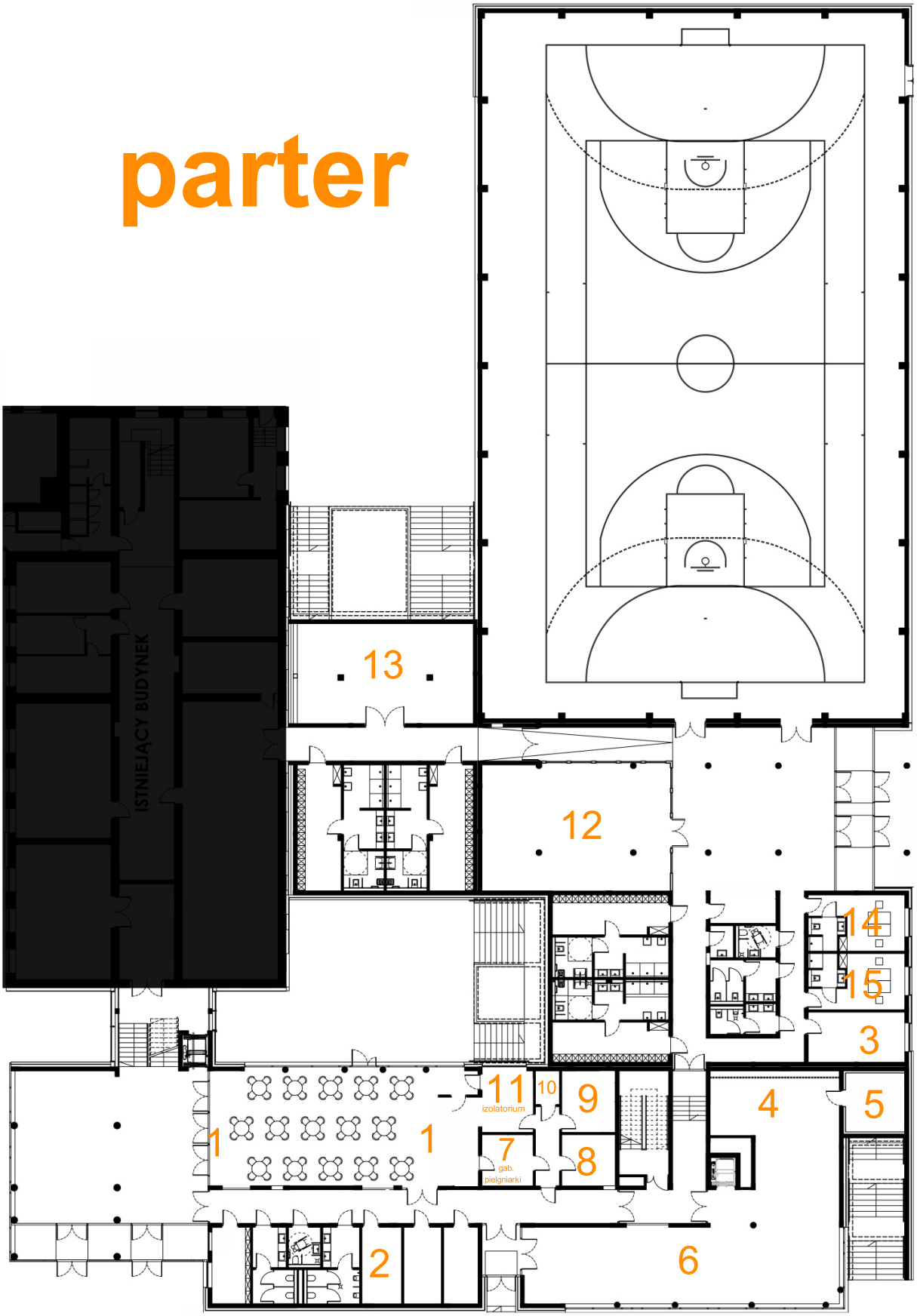
ISTNIEJĄCY BUDYNEK
13
12
14
15
3
11
izolatorium
10
9
4
5
1
1
7
gab.
pielęgniarki
8
2
6

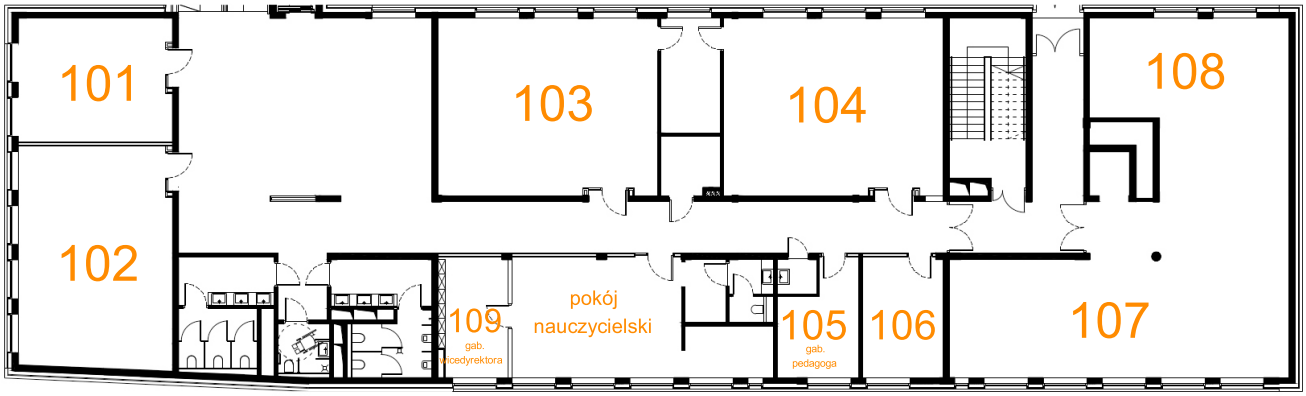
101
102
103
104
108
109
gab.
wicedyrektora
pokój
nauczycielski
105
gab.
pedagoga
106
107

1 piętro

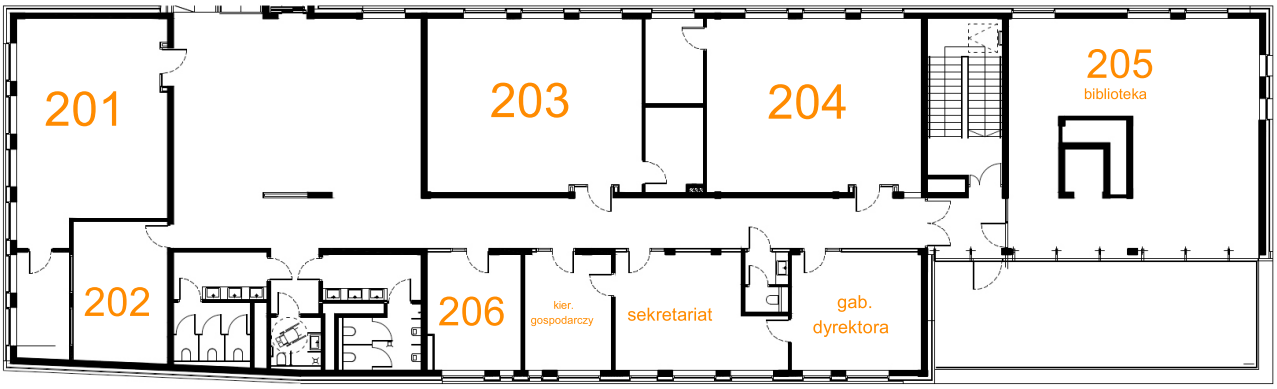
201
202
203
204
205
biblioteka
206
kier.
gospodarczy
sekretariat
gab.
dyrektora

2 piętro